

Welcome to Corvina

**Plan Three - Approximately 2,143 square feet
4 bedrooms, 3 baths, upstairs loft and two-car garage**



Craftsman



Bungalow

These lovely Plan Three homes on Wine Country Avenue bring back the luxury of yesteryear. The gourmet kitchen features a grand central island, and opens into a spacious nook and family room with a fireplace to warm and welcome family and friends. The first floor living area is rounded out with a full bath and a downstairs bedroom.

Meander to the top of the stairs to find a versatile loft area that can serve as a media center, study room, game or hobby room. Steps away is a vast master suite with walk-in closet, and two additional bedrooms sharing a bath, and a conveniently located laundry room.

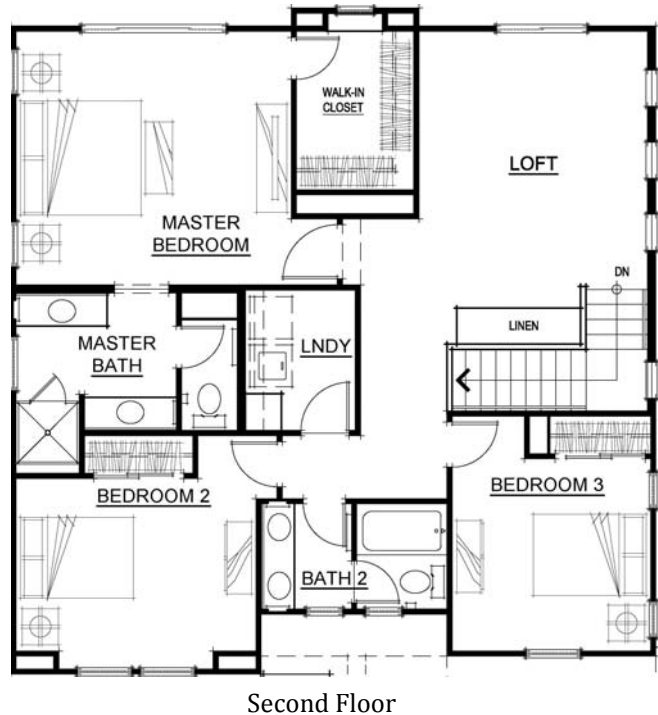
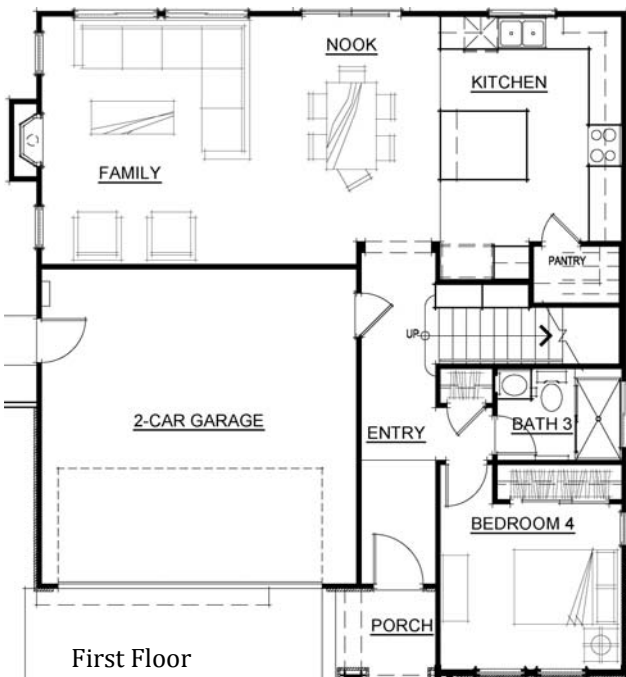

Enjoy easy access to shopping, employment and schools in Northwood Elementary, Redwood Middle and Vintage High Schools. Estimated completion date is January, 2017.

Floorplans and elevation are artists' conceptions and may vary somewhat to actual construction and finishes.
Price subject to change at any time.

Edenbridge Homes and Glenmere Properties, Inc. 21771 Stevens Creek Bl, Ste 200A, Cupertino, CA 95014 669.231-4240 DRE 01518532
Community Sales Manager: Diane Downend DRE 01707018 650-766-1502 diane@edenbridgehomes.com

www.edenbridgehomes.com

Effective date July 10, 2016

Equal Housing Opportunity 